

Flexibility for your designs

A world of coatings, colours, and textures

D2B® gives you a wide range of aesthetic possibilities depending on the type of panel you choose.

Keep it simple with D2B Promisol® and customise your designs with our Colorissime® colour chart or be bolder and create an original colour through our made-to-order service.

D2B Archisol® gives you the freedom of going beyond colour. With a choice of customisable skins and a variety of geometries that are either standard or tailored to your design, you can create perfect original façades over and over again.

D2B Archisol® also gives you the option of using wood, tiles, cement composite material, and a variety of other finishes that expand your design freedom.

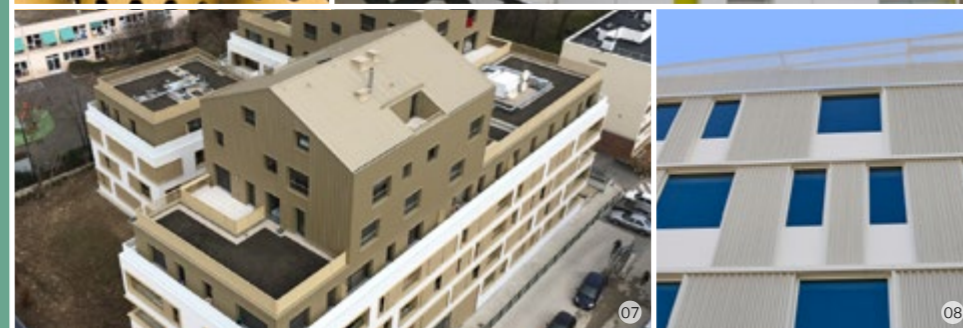
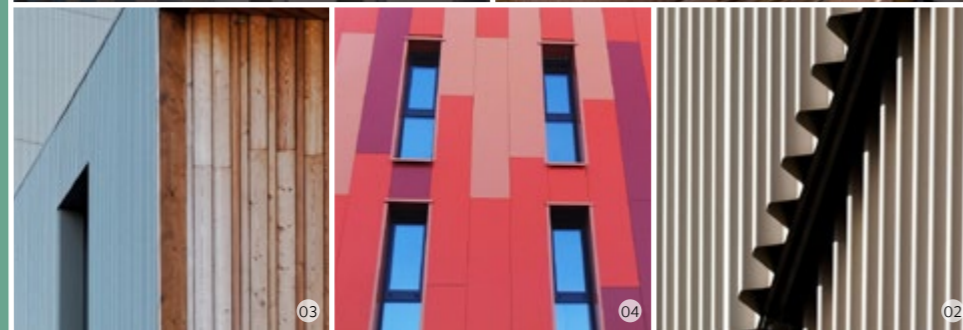
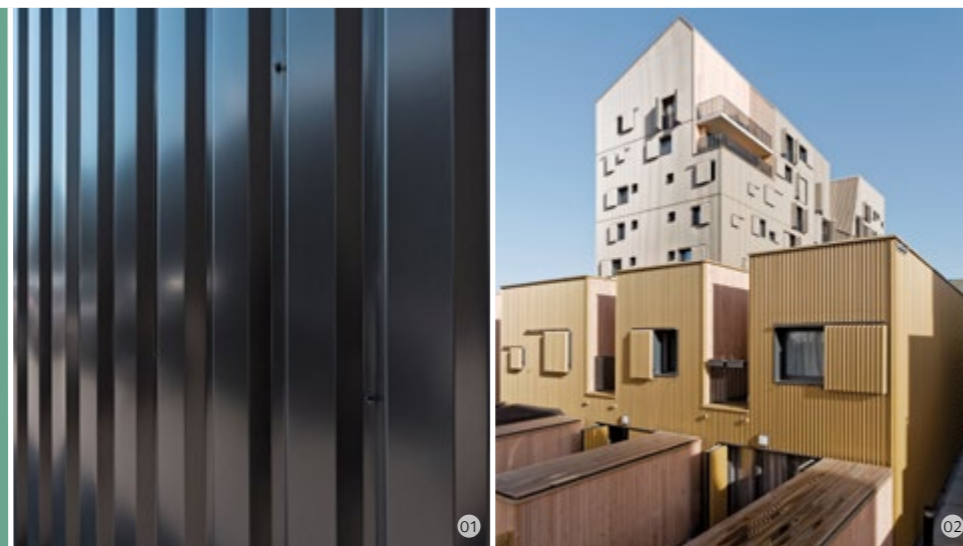

ArcelorMittal Construction



ArcelorMittal Construction



D2B® Prefabricated wall system



High-performance, fully customisable modular construction solution

Inspiring Smarter Building

ArcelorMittal International
24-26 Boulevard d'Avranches
1160 Luxembourg
T: +352 4792 2780

Austria-Österreich
ArcelorMittal Construction Austria
Lothringenstrasse 2
4501 Neuhofer an der Krems
T: +43 7229 64 584 0

Pflaum & Söhne Baustysteme
Ganggutstraße 89
4050 Traun
T: +43 7229 64 584 0

Belgium-Belgie
ArcelorMittal Construction
Lammerdries 8
2440 Geel
T: +32 14 56 39 43

Croatia-Hrvatska
ArcelorMittal Construction Croatia
Bani bb
10000 Zagreb
T: +385 1 6607 532

Czech Republic-Česká Republika
ArcelorMittal Construction
Sokolovská 192/79
186 00 Praha 8
T: +420 272 072 010

Denmark-Danmark
ArcelorMittal Construction
c/o SM Stål ApS
Østre Allé 6
9530 Stavring
T: +45 36 41 30 22

France
ArcelorMittal Construction
16 route de la Forge
55000 Haironville
Installers - North
Haironville (55)
T: +33 3 29 79 85 85
amccommercial@arcelormittal.com

Onnaing (59)
T: +33 3 27 23 90 00
Installers - South
Hagetmau (40)
T: +33 5 58 79 56 50
Distributors - West
Thouré (44)
T: +33 2 51 13 07 10
Distributors - East
Diemoz (38)
T: +33 4 72 70 29 00

Germany-Deutschland
ArcelorMittal Construction Deutschland
Münchener Strasse 2
06796 Sandersdorf-Brehna
T: +49 34954 455 0

Hungary-Magyarország
ArcelorMittal Hungary
Weiss Manfred ut. 5-7
1211 Budapest
T: +36 1 350 28 76

Netherlands-Nederland
ArcelorMittal Construction
Krommewei 8
4004 LZ Tiel
T: +31 344 631 746

Norway-Norge
ArcelorMittal Construction Norge AS
Tærudgata 1
2004 Lillestrøm
T: +47 63 94 14 00

Poland-Polska
ArcelorMittal Construction
ul. Metalowców 1
41600 Świętochłowice
Tel. +48 32 770 65 40

Portugal
ArcelorMittal Construção
Estrada Nacional 3 (Km 17,5)
Apartado 14
2071-909 Cartaxo
T: +351 263 400 070

Romania-România
ArcelorMittal Construction
136 Biruintei Bdul, DN3 Km 14
077145 Pantelimon, Jud. Ilfov
T: +40 21 312 45 17

Slovakia-Slovenská Republika
ArcelorMittal Construction
Železničná 2685/51A
905 01 Senica
T: +421 34 321 0012

Spain-España
ArcelorMittal Construcción
Carretera Guipuzcoa Km 7,5
31195 Berrioplano (Navarra)
T: +34 948 138 669

Sweden-Sverige
ArcelorMittal Construction Sverige AB
Västanvindsgatan 13
65221 Karlstad
T: +46 (0)54 68 83 00

Switzerland-Schweiz
ArcelorMittal Construction Suisse SA
Industriestrasse 19
8112 Otelfingen
T: +41 56 296 10 10

United Kingdom
ArcelorMittal Construction UK
ArcelorMittal Commercial UK Ltd
Suite F / Campsie Softnet Centre
Enterprise House
Southnet Business Park
Kirkintilloch, Glasgow - G66 1XQ
T: +44 141 530 1485

INDIAN OCEAN

Réunion
ArcelorMittal Construction Réunion
ZIN°2-44 rue Paul Verlaine
BP 802
97825 Le Port
T: +262 42 42 42

Mauritius
Profilage de l'océan Indien
Route de la Filature
Mauritius-Riche Terre
T: +230 248 17 05

CARIBBEAN

Guadeloupe
ArcelorMittal Construction Caraïbes
51 Rue Henri Becquerel prolongée
Bâtiment B - Z.I. de Jarry
97122 Baie-Mahault
T: +590 26 82 03

Martinique
ArcelorMittal Construction Caraïbes
ZIP de la Pointe des Grives
97200 Fort de France
T: +596 60 60 00

Saint Martin
ArcelorMittal Construction Caraïbes
Lotissement Savane Activité
97150 Saint Martin
T: +590 52 98 04

Dominican Republic
ArcelorMittal Construction Caraïbes
131 Avenue Charles de Gaulle
Ens. Cancino Viejo
Santo Domingo
T: +1 809 483 27 69

Guyana
ArcelorMittal Construction Caraïbes
ZI de Degrad des Cannes BP 418
97300 Remi-Remont-Joly
T: +594 25 52 25

construction.arcelormittal.com

This publication is not a contractual document. Due to a policy of continual product development, ArcelorMittal Construction reserves the right to alter any of the specifications given in this publication without prior notice. No responsibility for accuracy is accepted by ArcelorMittal Construction. All information contained in this brochure is the sole property of our company and any unauthorized use is strictly forbidden.

01: Architect: Hocine SEKKAI Photographer: ©Christophe Pit 02: Architect: Agence Schurdi-Levrard Architecture/Project owner: Domofrance Photographer: ©Christophe Pit 03: Architect: Leibar & Seigneurin Architecture Photographer: ©ArcelorMittal Construction 04: Architect: Jacques Tilly Photographer: ©ArcelorMittal Construction 05: Architect: SCAU Architectes Photographer: ©SCAU architectes. Photo Mathieu Ducros. ArcelorMittal Construction France 06: Architect: Yellow Architecture Photographer: ©Camille Gharbi 07: Architect: Agence Ameller-Dubois Photographer: ©FT Services 77 08: Architect: Mamu Photographer: LT Photography 09: Architect: Le penhuel architecte Photographer: ©Sergio Grazia ©ArcelorMittal Construction 10: Architect: LABOO Architectes Photographer: ©Christophe Pit

Prefabrication, construction that makes sense

Key players in construction and real estate are converting to prefabrication. In Europe, off-site construction of collective dwellings is experiencing very high growth, especially in big cities and dense urban areas. Not only are prefabricated modules replacing old collective dwellings, affordability and short delivery time make them a feasible option for commercial buildings and refurbishing projects too.

Introducing D2B®: smart, customisable, efficient

Driven by the desire to inspire smarter building, we have developed a unique concept of prefabricated façades – a complete system for offices, multi-family residences, and more.

D2B® is our new prefab solution combining high-efficiency, watertight insulated panels, innovative mounting solutions and our range of architectural finishes to create the ultimate façade construction solution.

Thanks to D2B®'s lightweight design, installation is quick and easy, improving on-site safety, building quality and consistency as well as reducing costs.

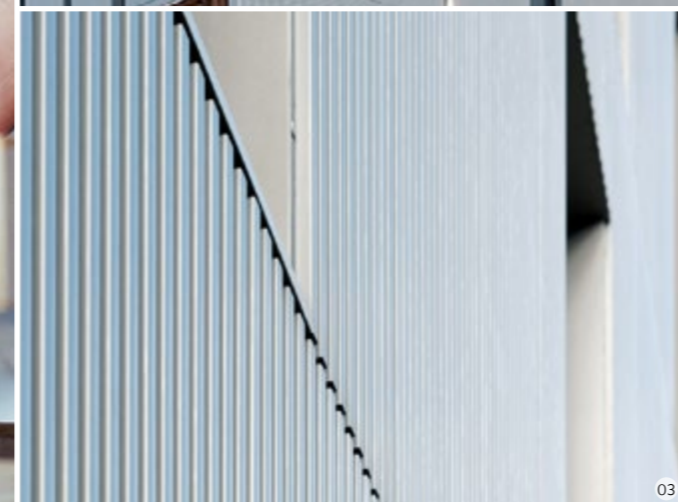
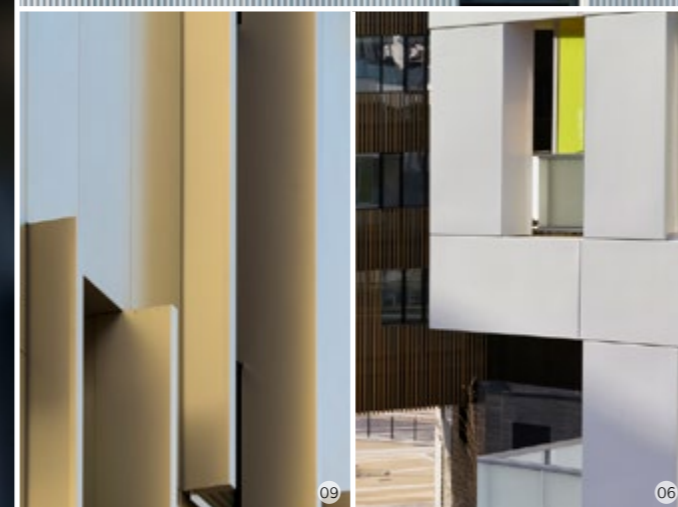
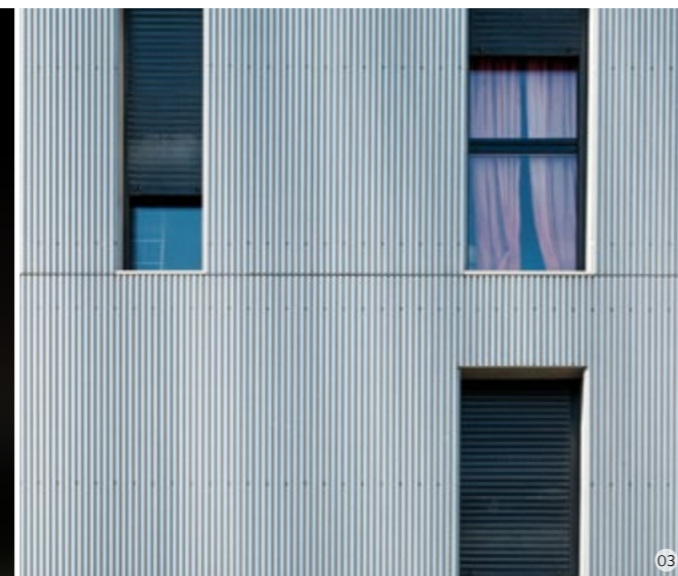

The D2B® range

Our complete D2B® prefabricated system includes high-performance insulated steel panels, superior membrane joining and a unique fixing system, providing optimal airtightness and thermal performance.

We have two types of panels to form modules up to 6.20 m wide and 3 m high.

D2B Promisol® is an insulated sandwich panel with a PIR (Polyisocyanurate) core and pre-painted steel facings for façade applications. D2B Promisol® is easy to install and is available in six different profiles and a wide range of finishes.

D2B Archisol® is a PIR insulated module with special specifications that allows for the fixation of a variety of aesthetic skins, giving a great degree of design freedom and customisation.

Innovative mounting solutions

Membrane joining

Our patented, innovative membrane-joining technique delivers exceptional airtightness. D2B® is quick to seal, creating a weatherproof building envelope that also enables the earlier start of interior fit-out.

Fixing system

We have developed a unique fixing system that speeds up installation and offers complete reliability. Simple to use, this system reduces labour costs, improves on-site safety and provides for building adaptations in the future.

Applications

D2B® was developed out of our ongoing commitment to push our industry to the forefront of innovation and offer integrated building solutions.

Our range complies with current building and fire safety regulations and can be used in a variety of buildings where the floor of the highest level is under 28 metres.

D2B® applications include:

- Individual and collective family housing
- Hotels, student residences, retirement homes
- Public buildings and offices
- Constructions in seismic zones 1-4
- Areas experiencing most forces of wind except marine coasts

Advantages of D2B®



Thermal properties

Global thickness of the system	Thermal Transmittance U W/m²K	Thermal Resistance R m²K/W
D2B Promisol® 80 mm + MW 60 mm	0.190	5.263
D2B Promisol® 100 mm + MW 60 mm	0.165	6.061
D2B Promisol® 120 mm + MW 80 mm	0.135	7.407
D2B Archisol® 80 mm + MW 60 mm	0.175	5.714
D2B Archisol® 100 mm + MW 60 mm	0.152	6.579
D2B Archisol® 120 mm + MW 80 mm	0.125	8.000
D2B Archisol® 140 mm + MW 100 mm	0.106	9.434

Performance testing

	Class (NBN EN 14351-1)
Air permeability	Class A4
Watertightness	Class R6
Wind load (deformation)	+1800Pa/-1800 Pa
Shock resistance	+2700Pa/-2700 Pa
Fire	LEPIR II